Buddhas of Bamiyan - variation by DWS

David W Solomons

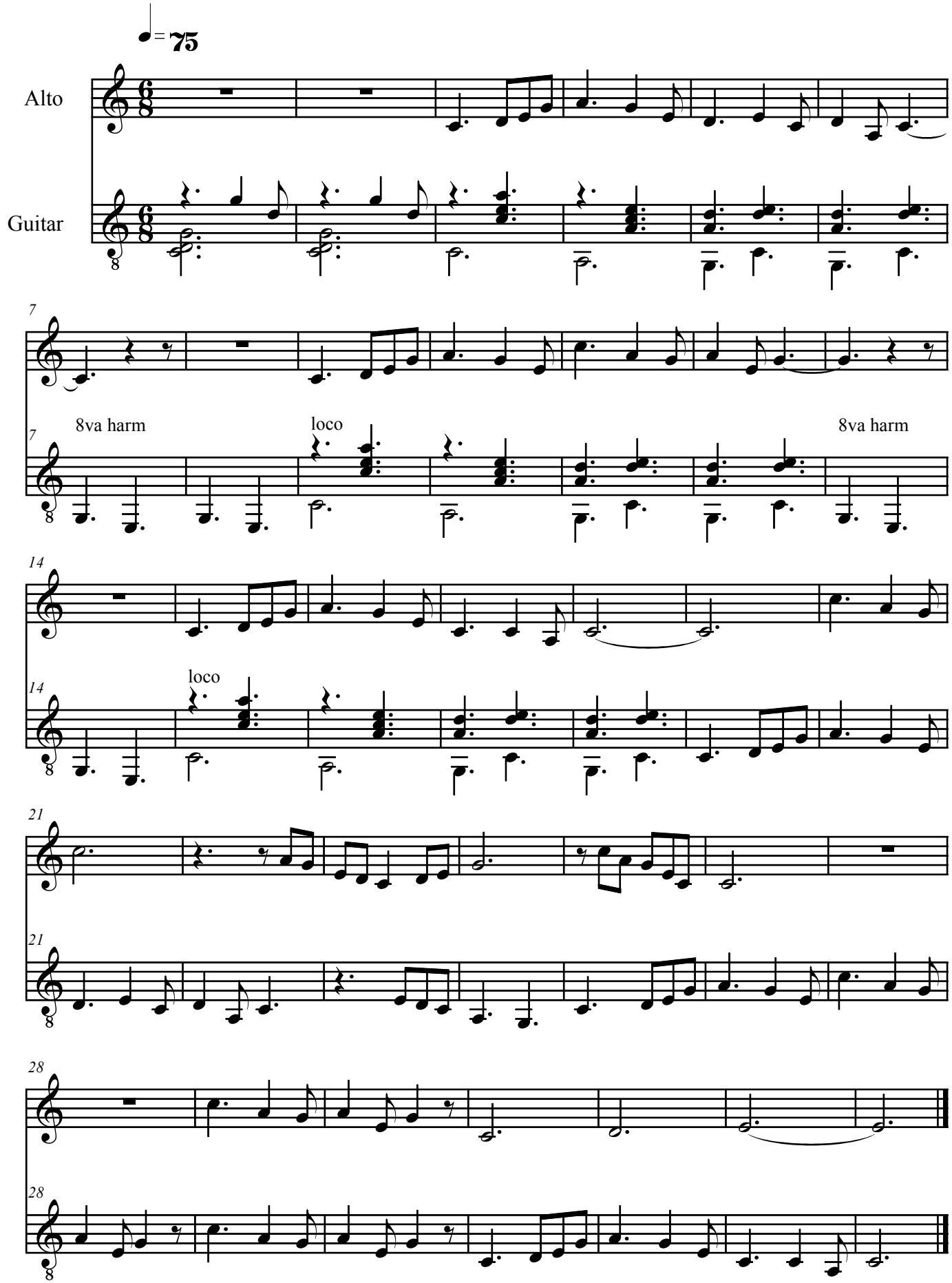

©David W Solomons